

11-37

11-38

11-39

11-40

11-41

11-42

11-43

11-44

11-45

11-46

11-47

11-48

11-49

11-8

11-9

11-6

11-65

11-64

11-63

11-62

11-61

11-60

11-59

11-58

11-57

St. Andrews Drive

King's Bridge Blvd

FUTURE STREET

FUTURE STREET

11-67

11-19

11-18

11-17

11-16

11-15

11-14

11-13

11-12

11-11

11-10

11-7

11-9

11-5

11-4

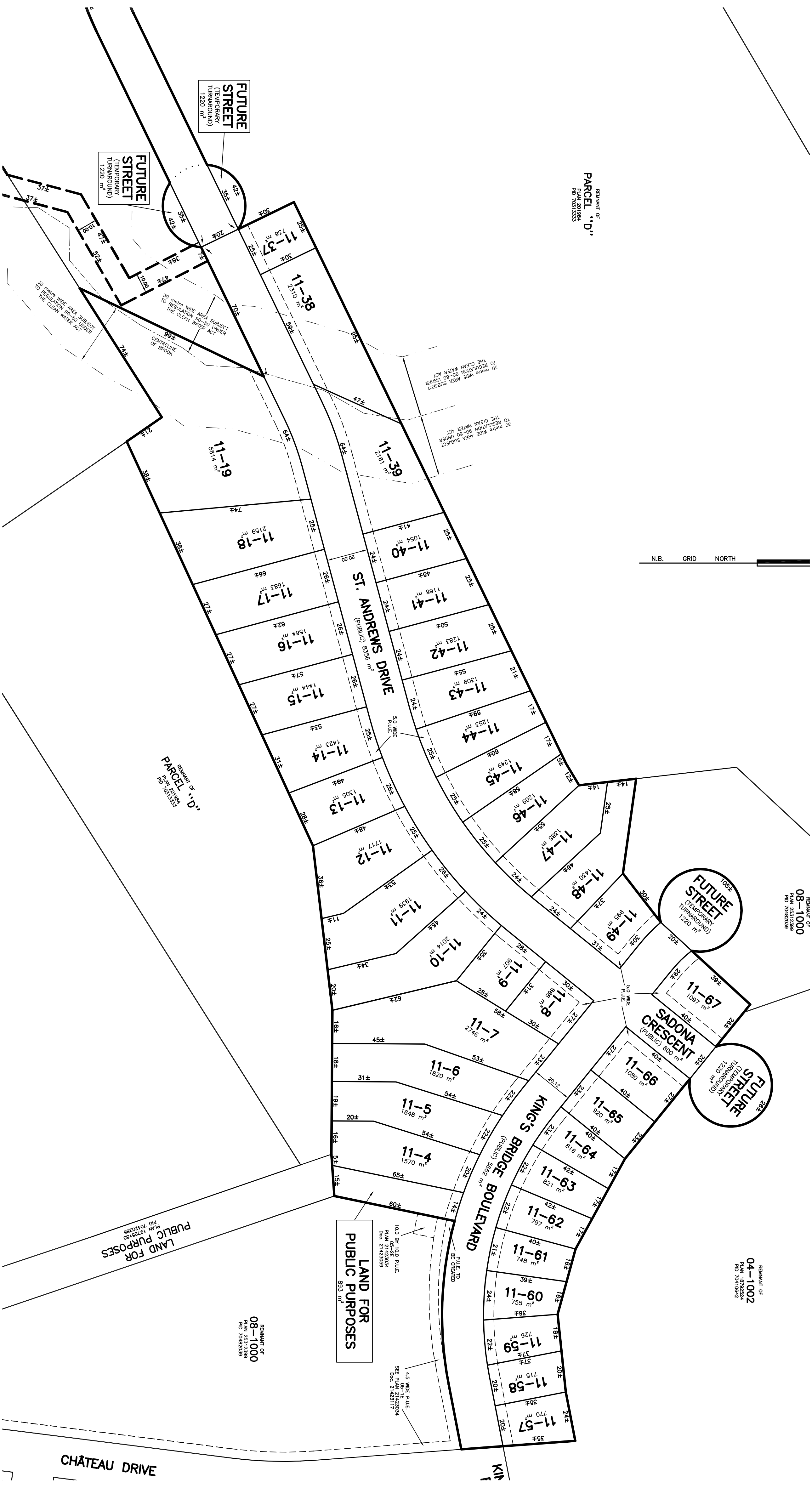

REMNANT OF  
PARCEL "D"  
PLAN 201984  
PID 7033333

N.B. GRID NORTH

REMNANT OF  
08-1000  
PLAN 19725160  
PID 7042086

REMNANT OF  
04-1002  
PLAN 19725160  
PID 7041662

REMNANT OF  
08-1000  
PLAN 19725160  
PID 7042086

REMNANT OF  
08-1000  
PLAN 19725160  
PID 7042086

LAND FOR  
PUBLIC PURPOSES  
893 m<sup>2</sup>

FUTURE  
STREET  
(TEMPORARY  
TURNAROUND)  
1220 m<sup>2</sup>

FUTURE  
STREET  
(TEMPORARY  
TURNAROUND)  
1220 m<sup>2</sup>

FUTURE  
STREET  
(TEMPORARY  
TURNAROUND)  
1220 m<sup>2</sup>

FUTURE  
STREET  
(TEMPORARY  
TURNAROUND)  
1220 m<sup>2</sup>

30 metre wide area subject  
to regulation 90-90 under  
the Clean Water Act

30 metre wide area subject  
to regulation 90-90 under  
the Clean Water Act

30 metre wide area subject  
to regulation 90-90 under  
the Clean Water Act

30 metre wide area subject  
to regulation 90-90 under  
the Clean Water Act

5.0 M WIDE  
P.U.L.E.

5.0 M WIDE  
P.U.L.E.

1010 P.U.L.E.  
P.U.L.E. TO  
BE CREATED

4.5 M WIDE  
P.U.L.E.

CHATEAU DRIVE

KIP